

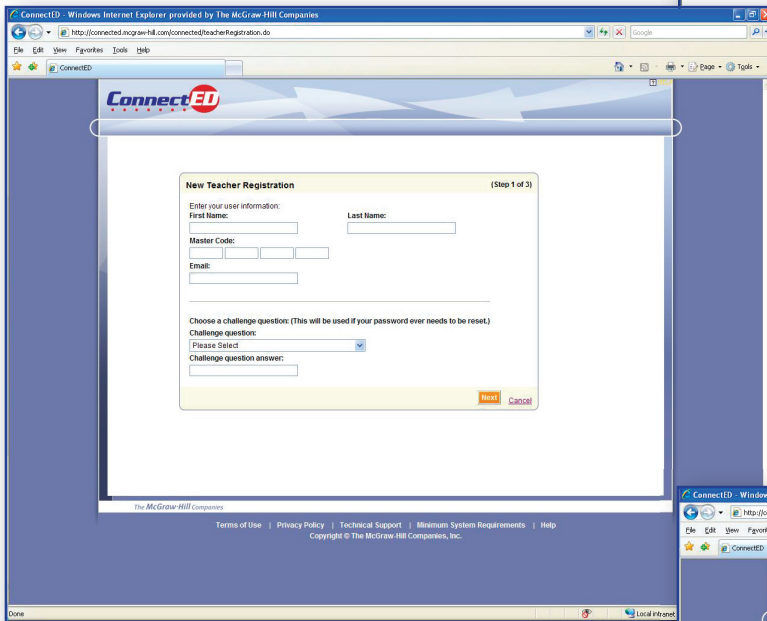

Teacher Quick Start Guide

Logging In

- 1 Direct your browser to connected.mcgraw-hill.com
- 2 Select "Create a new account" to register a Master Code (skip to step 3 if already created)
- 3 Enter registered Username and Password

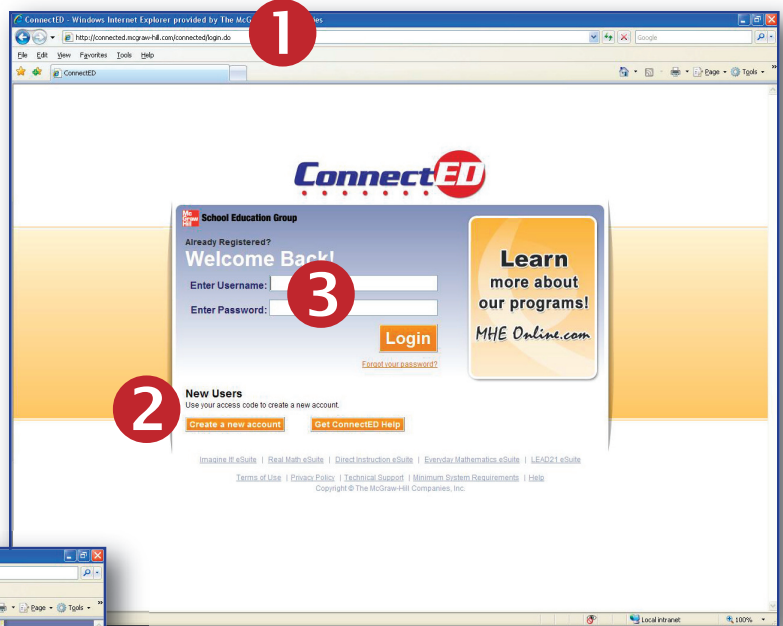

Creating a New Account

Use the information provided with your order to complete the Master Code and set up your account

Landing Page

- 1 Select the title from which you would like to work
- 2 Add and manage your student lists

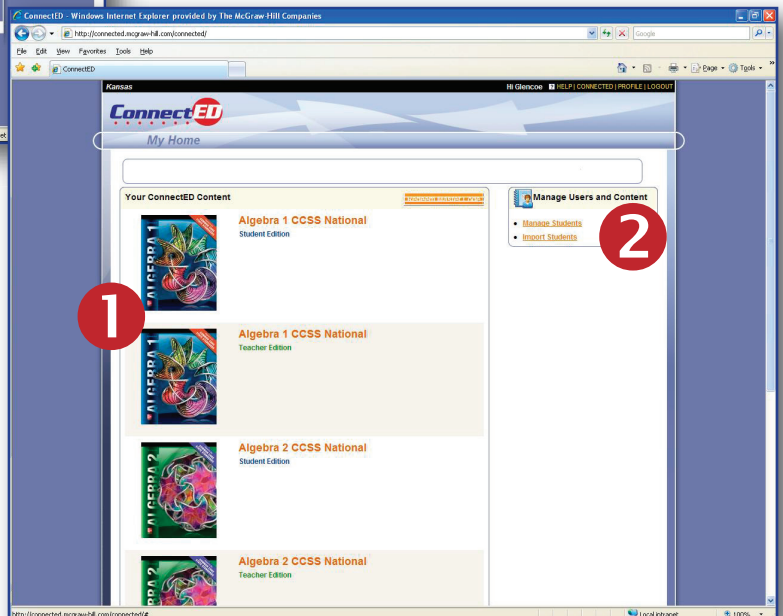

Teacher Quick Start Guide

How Do I...

Return to the main page?

- 1 Select **Home** to return to the main page from any screen.

Navigate through the site?

- 2 The tab bar allows you to easily jump to:
 - Lesson Plans
 - Manage Students and Assignments
 - Assessments
 - Course Resources

Select a chapter and lesson?

- 3 Use the drop down boxes to quickly jump to any lesson in any chapter.

Access my eBook?

- 4 Use the **Open eBook** icon to open the eTeacher Edition in a new window.

The screenshot shows a Windows Internet Explorer browser window displaying the Glencoe Algebra 1 CCSS National website. The address bar shows the URL <http://connected.mcgraw-hill.com/>. The page features a navigation bar with tabs: **Home** (marked with a red circle 1), **Lesson Plan**, **Manage**, **Assign** (marked with a red circle 2), **Assess**, and **Resources**. Below the navigation bar, there are two dropdown menus: the first is set to "Chapter 1: Expressions, Equations, and Functions" (marked with a red circle 3) and the second is set to "Lesson 1-2: Order of Operations" (marked with a red circle 3). To the right of these dropdowns is an "Open eBook" icon (marked with a red circle 4). The main content area has a header "ALGEBRA 1 CCSS" and a sub-header "Evaluate numerical expressions by using the order of operations." Below this is a large underwater scene with a diver and stingrays. The footer of the browser window shows the URL <http://connected.mcgraw-hill.com/c2j/return.do>.

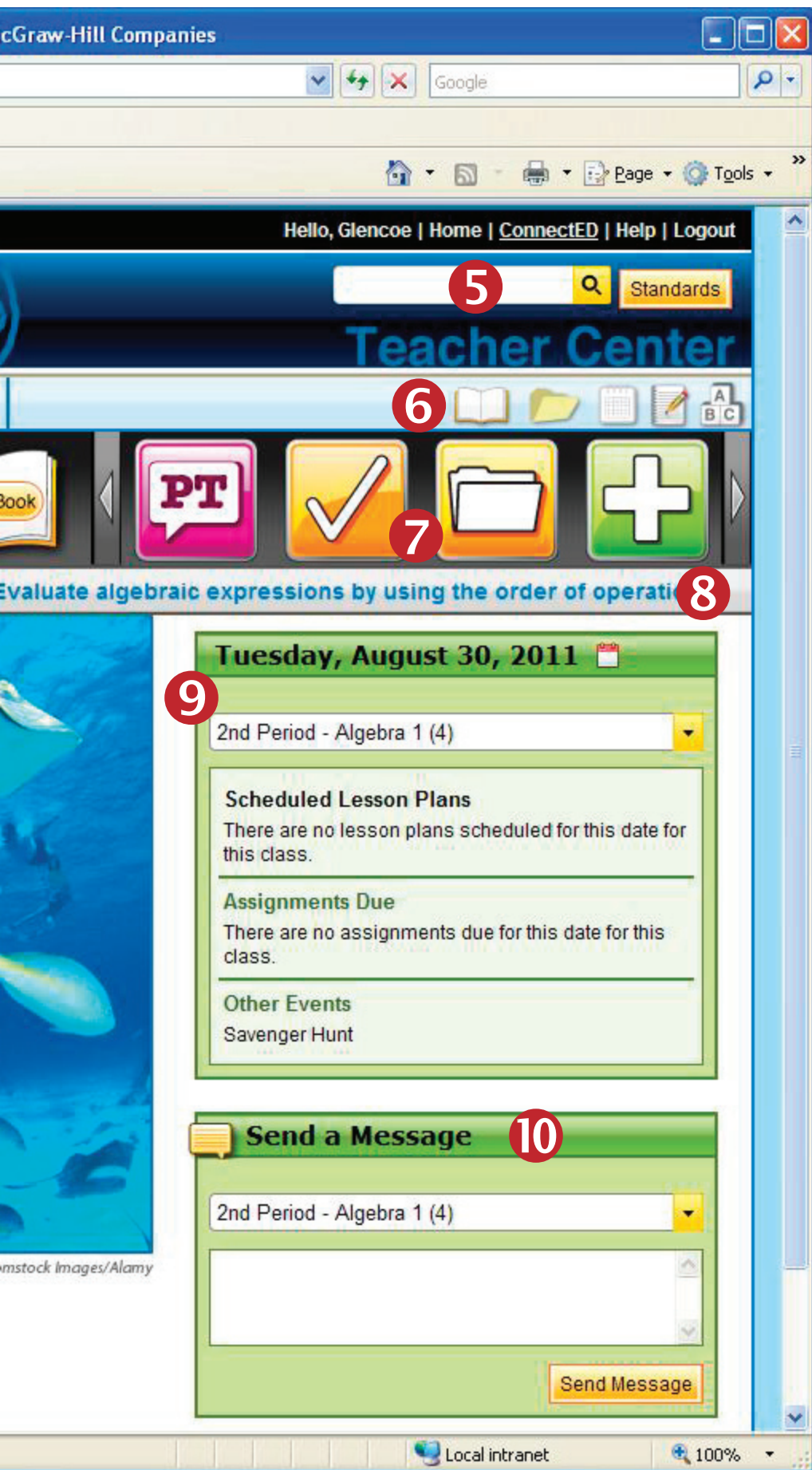

Reference Guide

- 5** Search bar and **Standards** search button allow you to search content by topic or standard.
- 6** **Quick Links** allow you to easily access:
 - **Teacher Edition**—launch eTeacherEdition
 - **My Files**—upload files to be used in lesson presentations
 - **Planner**—access your customized lesson plans
 - **Notebook**—add notes to chapters and lessons
 - **eGlossary**—includes key vocabulary terms
- 7** **Icons** provide immediate access to content available in the chapter and lesson selected.
- 8** The **Summary Bar** provides an overview of the content in the selected lesson.
- 9** **Planning Dashboard** gives a sneak peek of the lesson plans and assignments for each class.
- 10** Send a message or homework assignment with the **Messaging System**. Enter your message, select the class, and click “send message.”

Navigating Tabs

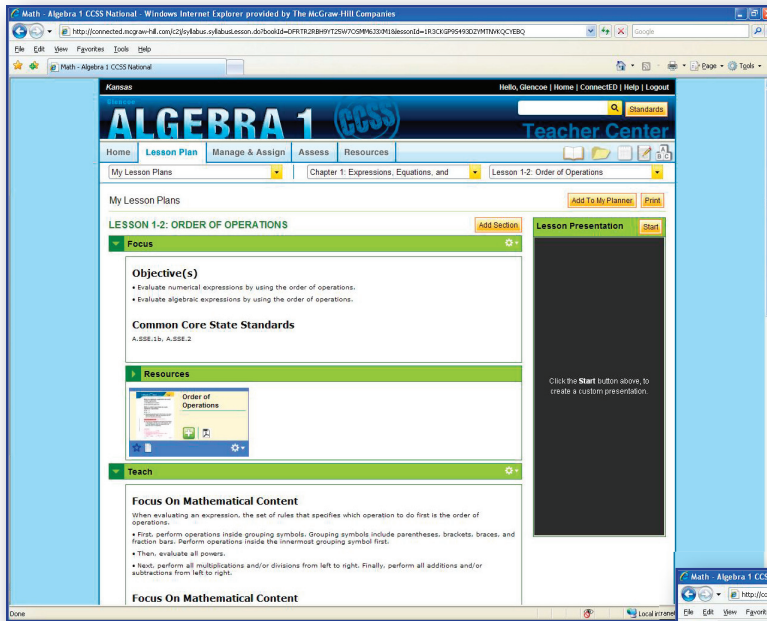

Lesson Tab Provides:

- Objectives and teaching strategies for each lesson
- Point of use activities
- Lesson presentation templates for each lesson
- Differentiated homework options

Manage & Assign Tab Provides

- Online lesson planning
- Online homework assignment with ability to differentiate for each student
- Ability to send messages to all students
- Ability to manage class lists

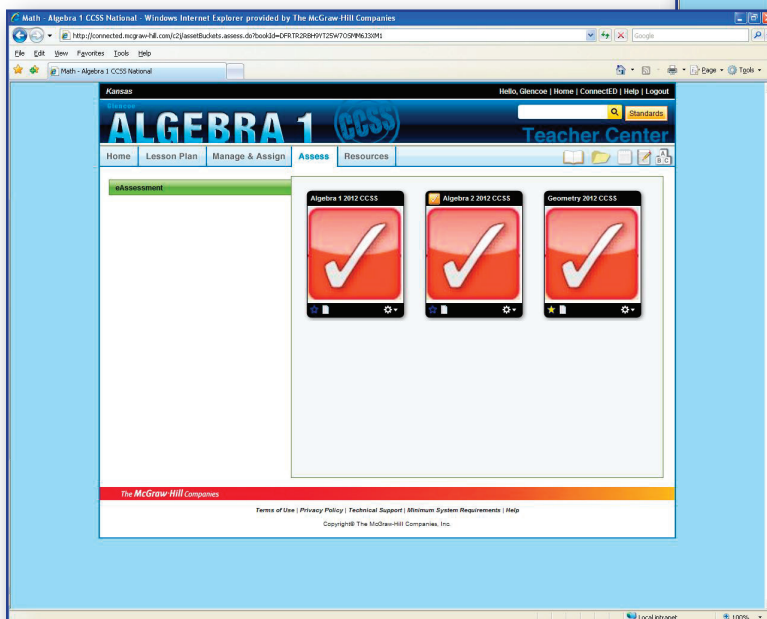
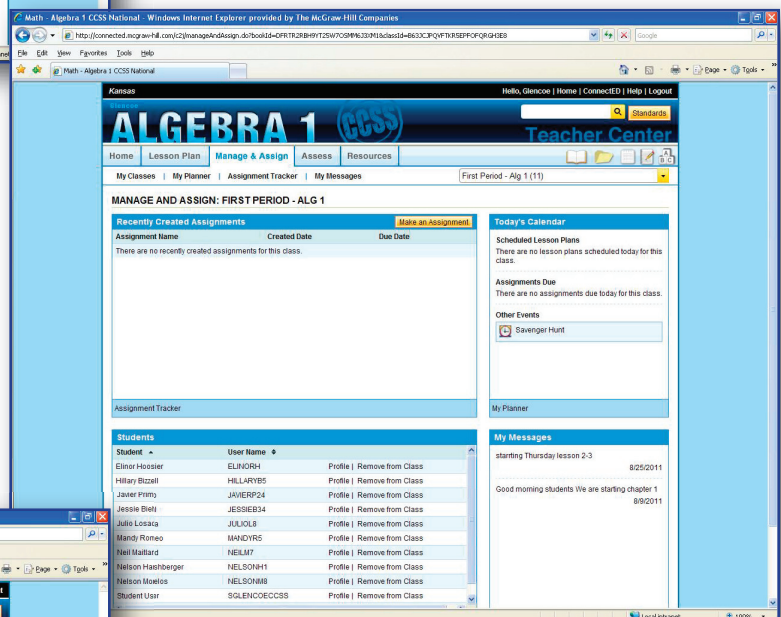

Assess Tab Provides:

- Online test banks that can be used to create customized assessments
- The ability to create customized worksheets that can be assigned online
- Online assessments to prepare students for the CCSS online assessments