Why Connect Makes Sarah Brandt Happy...

Marketing

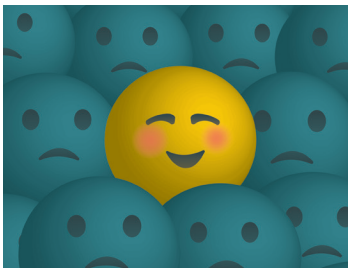

Share your Connect happiness:
bit.ly/MarketingStudentHappiness

#MHEhappiness

Sarah Brandt

Connect Student

North Carolina State University

The thing I liked most was...

"LearnSmart® because it highlights exactly what I need to know."

I would recommend Connect to students who...

"do not know where to start studying. Connect has great practice tools."

Connect helped me by...

"laying out everything I need for homework and tests in a nice organized fashion"

Connect made me happy because...

"it helped my grades!"

The result in my grade improvement was...

"I took one test preparing on my own and the other with the Connect tools. I did exceedingly better on the test that I used Connect."

I found the experience...
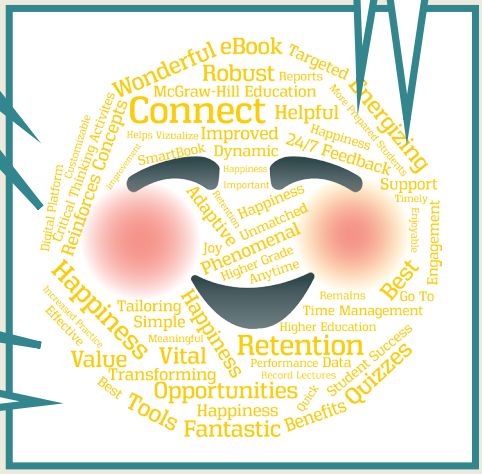
"helpful. I didn't have to go into studying for my tests blind because all the homework and readings via Connect helped me with the tests."