Why Connect Makes Melaine Harrington Happy...

Marketing

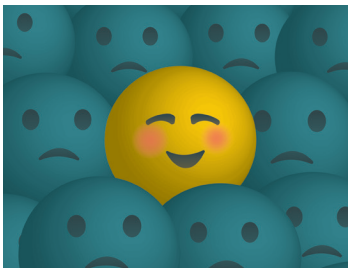

Share your Connect happiness:
bit.ly/MarketingStudentHappiness

#MHEhappiness

Melaine Harrington

Connect Student

Texas State University

The thing I liked most was...

"having dates and reminders for assignments."

I would recommend Connect to students who...

"have classes that are textbook heavy because the practice questions can be backed up directly too a certain part in the book."

The result in my grade improvement was...

"increased my overall grade by a whole letter grade usually if I stay on top of things."

Connect helped me by...

"allowing me to work through the quizzes and practice problems. I like that it takes you to the section in the ebook where it discusses that topic. It is kind of like a refresher, so you can read up on it and still get the practice in."

Connect made me happy because...

"it helped me learn and practice the material so I could get a better grasp on the topics"

I use Connect because...

"of my hybrid business classes, but I have also used them in other courses for my major like nutrition."

I found the experience...

"very useful."