Why Connect Makes Mallory Davidson Happy...

Marketing

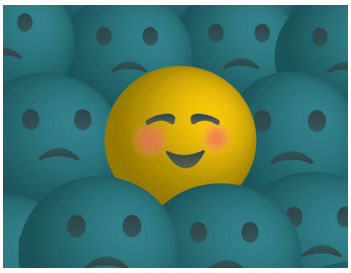

Share your Connect happiness:
bit.ly/MarketingStudentHappiness

#MHEhappiness

Mallory Davidson

Connect Student
Texas State University

I use Connect because...

"90% of my classes this semester have the students using Connect. At first I was upset because of the expense of the product. However, now that we are a few weeks into the year, I've begun to really enjoy my classes using Connect."

I would recommend Connect to students who...

"struggle with due dates, and miss assignments often because this system is very structured and allows you to stay on top of your assignments."

The thing I liked most was...

"the practice problems during the readings."

Connect made me happy because...

"I stress about good grades. And Connect has made life easier for me and has allowed me to excel as a student and my grades reflect this tremendously."

The result in my grade improvement was...

"I have all A's in my classes. The resources they provide to study and learn the material has greatly benefited my grades this semester."

Connect helped me by...

"giving me everything for the semester right on one page. I can see all my assignments and their due dates on one screen. I am a planning person and that is a big thing for me. I would usually have all my schedules for each class printed out in my room. But now with Connect I don't need to worry about missing an assignment."

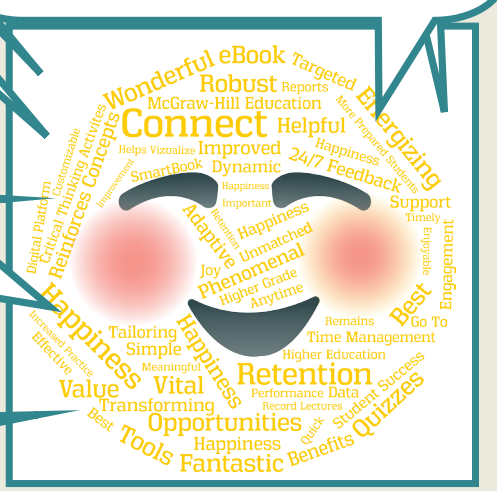

I found the experience...

"great! I don't have any complaints about the Connect system."