Mc Graw Hill Education

connect®

Why Connect Makes Jeremiah Uy Happy...

Management

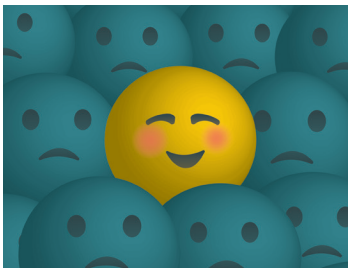

Share your Connect happiness:
bit.ly/ManagementStudentHappiness

#MHEhappiness

Jeremiah Uy

Connect Student

Rowan College at Burlington County

I use Connect because...

"it is a helpful tool to use for studying. It preps me for exams that are coming up in my classes."

I found the experience...

"really amusing. A great way to study."

The thing I liked most was...

"how Connect can tell me my weakness and where to improve."

The result in my grade improvement was...

"from 85 to 95 in my classes. I did a little experiment to see if Connect really works. I did this experiment in my economic class. I did traditional study, pure memorizing, for my test and the result was a B. I use connect and the grade was A. A massive improvement using Connect."

I would recommend Connect to students who...

"needs help to improve their grade and who have limited time in their life."

Connect helped me by...

"studying efficiently with the limited time I have and telling me about my weakness."

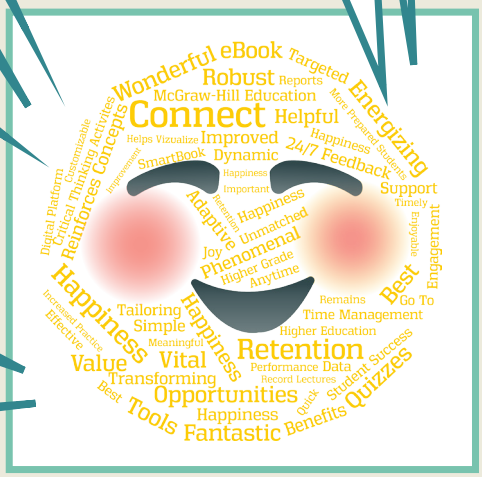

Connect made me happy because...

"I am able to have fun studying."

Because learning changes everything.™