Why Connect Makes Sherry Gaines Happy...

Anatomy & Physiology

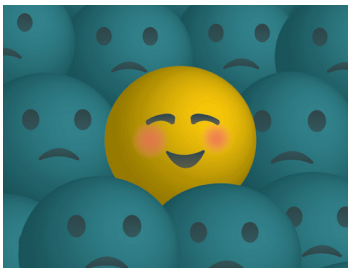

Share your Connect happiness:
bit.ly/StudentHappiness

#MHEhA&Ppiness

Sherry Gaines
Connect Student
Southwest Tenneessee Community College

Connect helped me...

"to remember more information. It also helped me remember how to spell many of the terms."

I would recommend Connect to students who...

"don't mind spending time out side of class to really improve your knowledge."

The thing I liked most was...

"it was a fun way to learn."

The result in my grade improvement was...

"I got a high A in the class."

Connect made me happy because...

"it was fun and entertaining."

I found the experience...

"easy to use and interesting."