Why Connect Makes Shelly Rogers-Sharer Happy...

First Year Experience

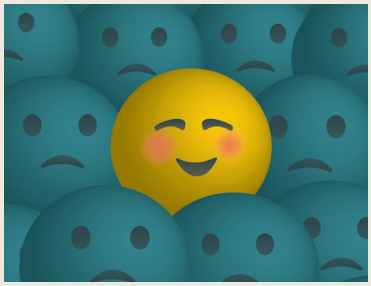

Share your Connect happiness:
bit.ly/FYEInstructorHappiness

#MHEhappiness

Shelly Rogers-Sharer
First Year Experience
McLennan Community College

Connect made me happy because...

"it provided a useful tool, that was quick to integrate into my f-2-f and online courses, and effectively introduced the textbook material to my students."

Connect helped me improve my course by...

"allowing my students to progressively learn, while providing information on areas in which they are weak."

My experience using Connect was...

"effective in meeting course objectives."

I chose Connect because...
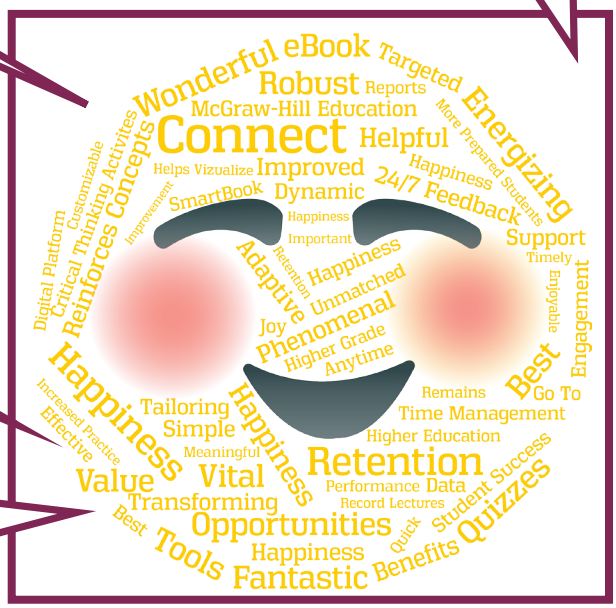
"of the ease of using it and the flexibility it has for professors to personalize it for their classes."