Why Connect Makes Shelby Traxler Happy...

Anatomy & Physiology

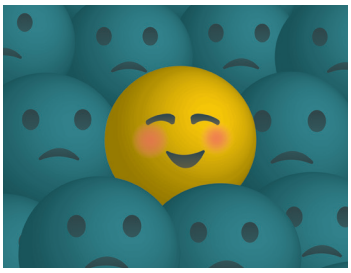

Share your Connect happiness:
bit.ly/StudentHappiness

#MHEhA&Ppiness

Shelby Traxler
Connect Student
Southwestern Illinois College

The result in my grade improvement was...

"very good. It helped me to learn quickly and apply it."

I would recommend Connect to students who...

"are taking challenging courses."

Connect helped me by...

"providing study materials, quizzes and repetition which helped me learn concepts."

The thing I liked most was...

"quizzes and repetition, which is how I learn best."

I found the experience...

"very helpful and rewarding."

Connect made me happy because...
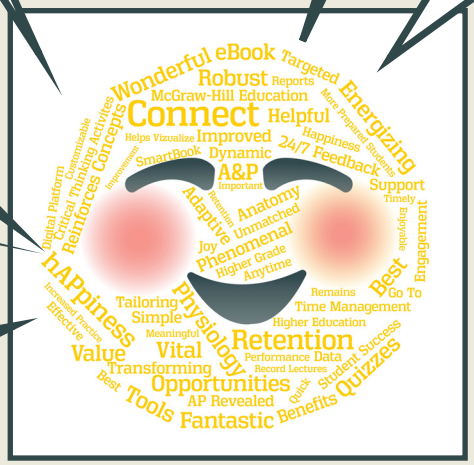
"I geeked that it streamlined my study experience."