Why Connect Makes J. Marc Davis Happy...

First Year Experience

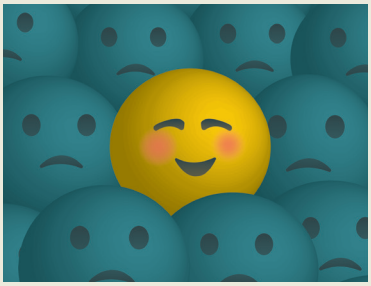

Share your Connect happiness:
bit.ly/FYEInstructorHappiness

#MHEhappiness

J. Marc Davis

First Year Experience
Palm Beach State College

Connect made me happy because...

"it makes my job as a professor teaching many full classes easier to do!"

Connect helped me improve my course by...

"consolidating resources and data in order to streamline and achieve desired course outcomes."

My experience using Connect was...

"my experience was smooth. The sight is user-friendly for both professors and students!"

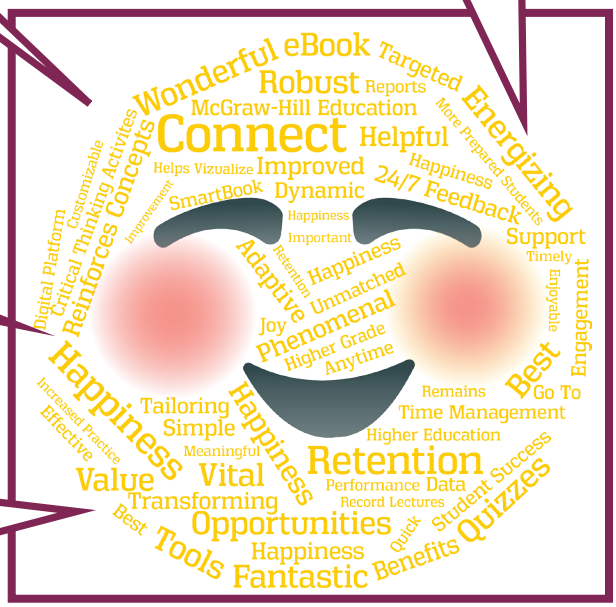

I chose Connect because...

"it is a viable and effective tool that leads to deeper knowledge and better results in my class."