connect®

Why Connect Makes Todd Korol Happy...

Management

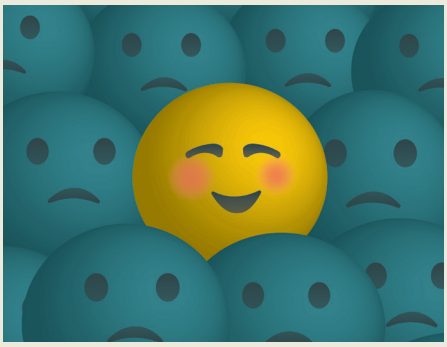

#MHEhappiness

Todd Korol

Business and Economics

Monroe Community College

I chose Connect because...

"it is overall the most feature rich LMS on the market. The activities are varied and robust. SmartBook® is an engaging adaptive learning tool. It makes test and quiz administration a breeze. I can also load any custom assignments or content I need to. Once a course is setup it can be copied to other sections, so I save a lot of time."

My experience using Connect was...

"very positive from the beginning, which was 7 years ago. The system is very stable, and there have been very few bugs that needed fixing. It also saves me a lot of time in terms of setup and grading. Connect also synchronizes seamlessly with BlackBoard. This give students single-sign on and allows me to maintain one gradebook."

Connect helped me improve my course by...

"providing me with an engaging way to improve my students study habits and assess their progress and learning."

Connect made me happy because...

"it has made my students happy."