Why Connect Makes Thomas Byrnes Happy...

Marketing

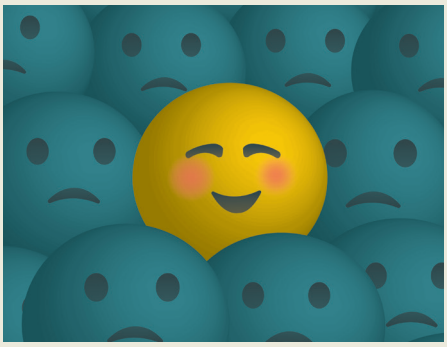

#MHEhappiness

Thomas Byrnes

Marketing

NC State University

Connect made me happy because...
"it is very easy to use."

Connect helped me improve my course by...
"enhancing the student's learning experience."

My experience using Connect was...
"very intuitive, the HELP desk is very knowledgeable."

I chose Connect because...
"it provides excellent resources to enhance the student's learning experience. It also saves me time in grading the student's homework."