Why Connect Makes Chris Marchese Happy...

Management

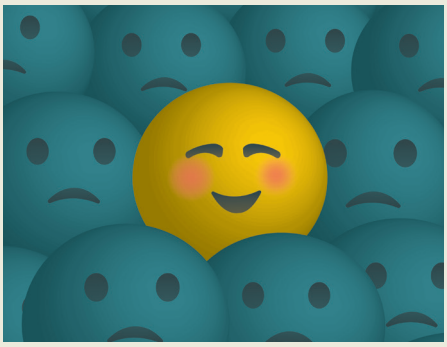

#MHEhappiness

Chris Marchese

Accounting and Business Administration

Nassau Community College

Connect made me happy because...

"I can clearly see how my students are doing. No guesswork involved."

Connect helped me improve my course by...

"engaging the students from the first week of class, and helping them become familiar with the content in a way that can be tailored to their needs."

I chose Connect because...

"I wanted to enhance my students' learning experience, and reinforce the content with new applications."

My experience using Connect was...
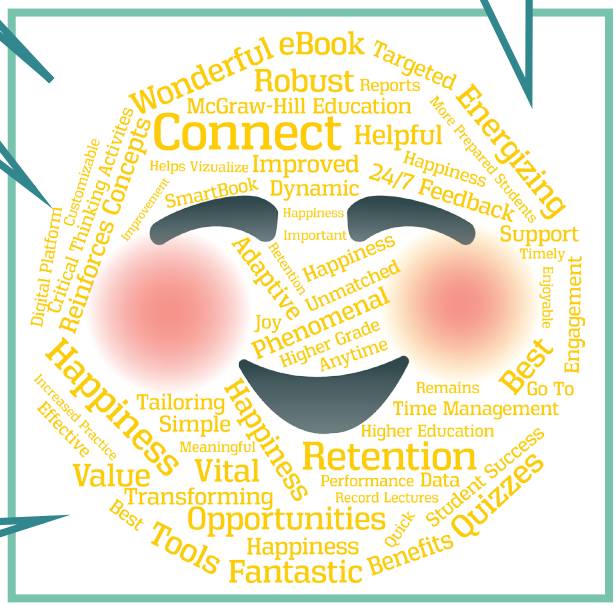
"in a word...easy! There is always a learning curve, but it is very easy to adapt to and easy to administer. Overall, a truly positive experience."